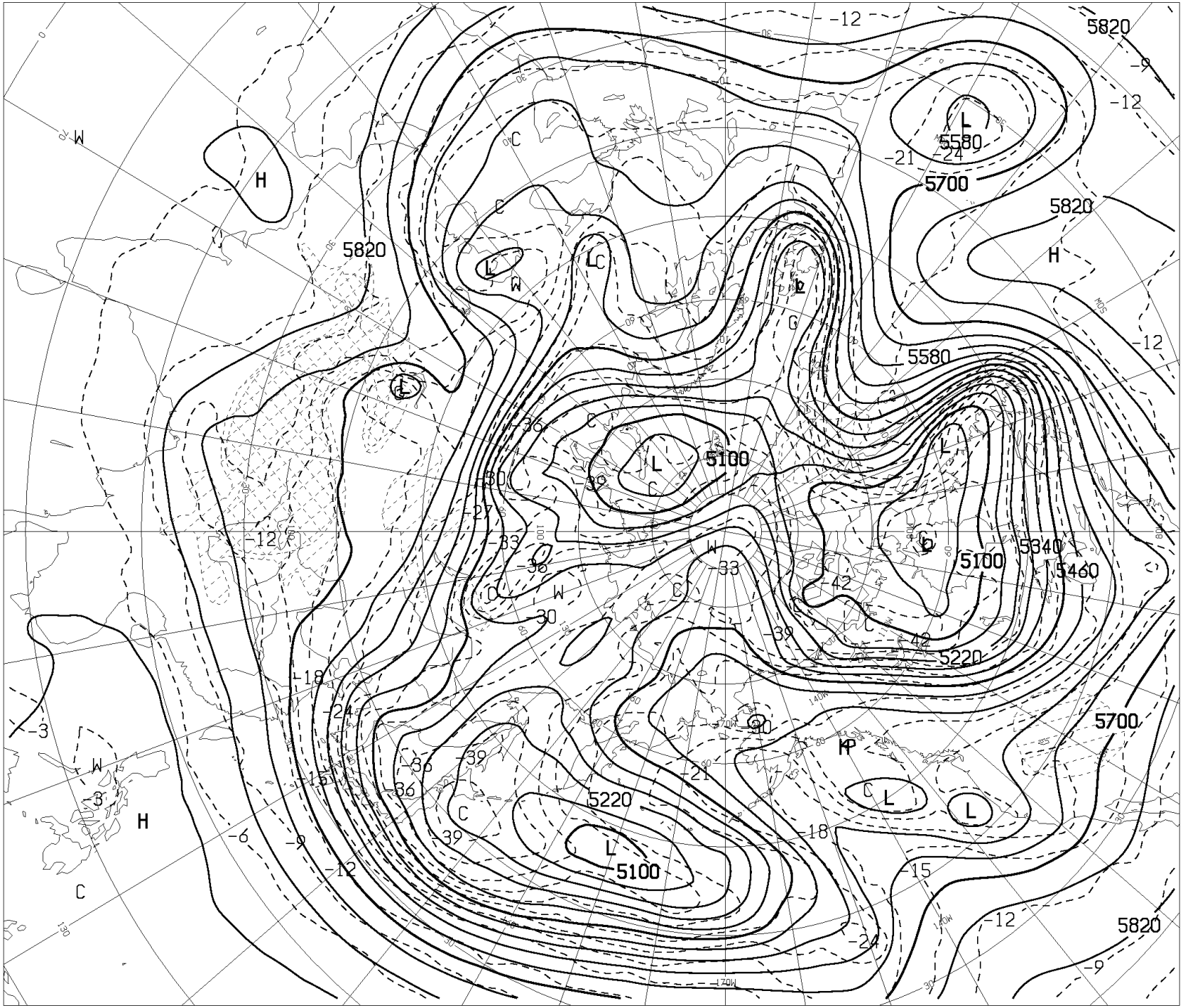


AUXN50 021200Z APR 2019 HEIGHT(M), TEMP(C)