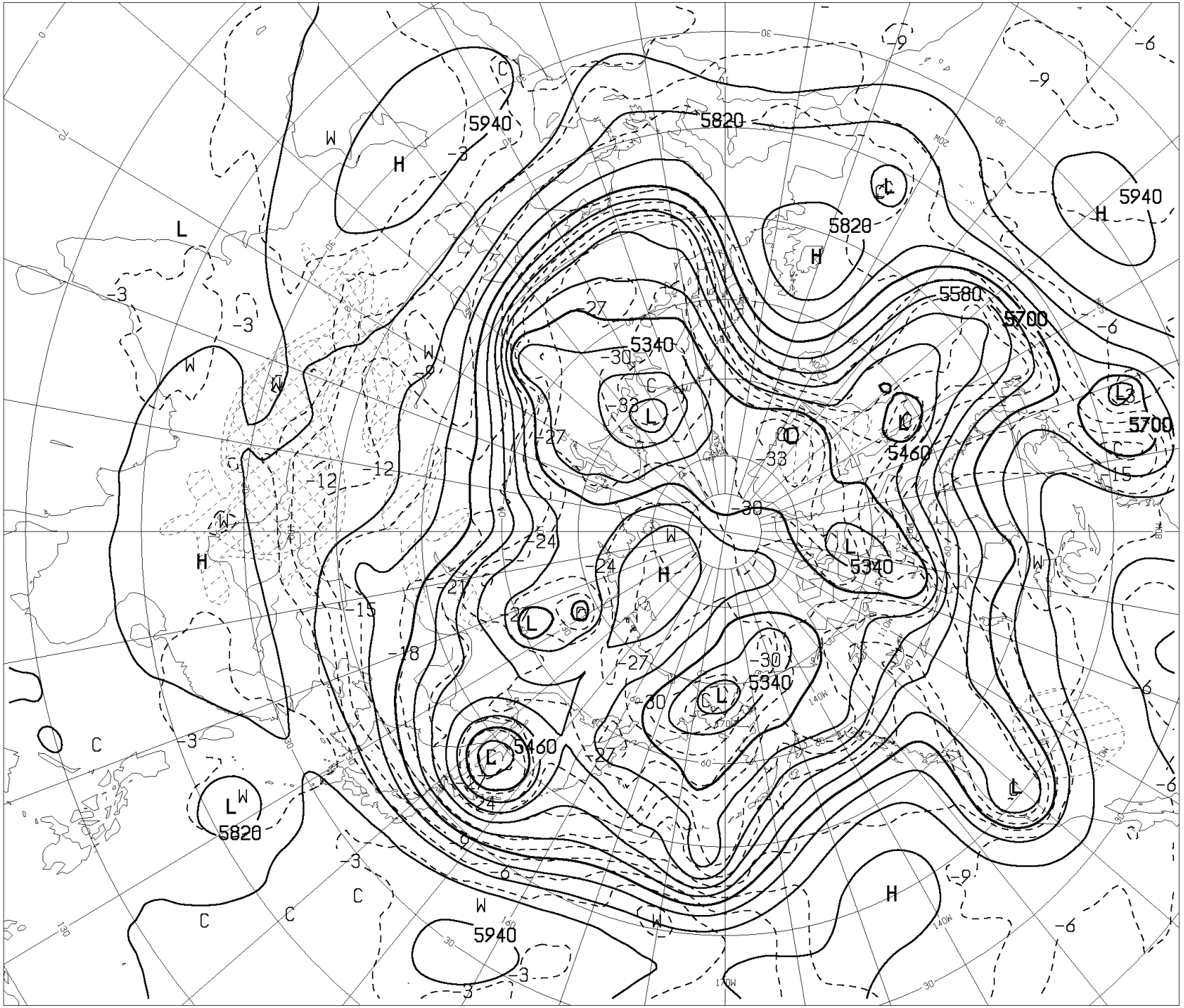

AUXN50 191200Z SEP 2019 HEIGHT(M), TEMP(C)